

# M60/M62/M66 Simister Island Interchange

**TR010064**

## **5.2 CONSULTATION REPORT ANNEX**

### ANNEX O: Section 47 & Section 48 Cuttings of Newspaper Notices with Locations and Dates

APFP Regulation 5(2)(q)

Planning Act 2008

Infrastructure Planning (Applications: Prescribed  
Forms and Procedure) Regulations 2009

Infrastructure Planning

Planning Act 2008

**The Infrastructure Planning  
(Applications: Prescribed Forms and  
Procedure) Regulations 2009**

**M60/M62/M66 Simister Island Interchange**  
Development Consent Order 202[ ]

---

**5.2 CONSULTATION REPORT ANNEX**

**ANNEX O: Section 47 & Section 48 Cuttings of Newspaper Notices with  
Locations and Dates**

---

<b>Regulation Reference</b>	Regulation 5(2)(q)
<b>Planning Inspectorate Scheme Reference</b>	TR010064
<b>Application Document Reference</b>	TR010064/APP/5.2
<b>Author</b>	M60/M62/M66 Simister Island Interchange Project Team

<b>Version</b>	<b>Date</b>	<b>Status of Version</b>
P01	April 2024	DCO APPLICATION ISSUE

## **CONTENTS**

- O.1 London Gazette Section 47 and 48 Notice 15 Feb 23
- O.2 The Times Section 47 Notice 15 Feb 23
- O.3 The Times Section 48 Notice 15 Feb 23
- O.4 Jewish Telegraph Section 47 and 48 Notice 3 Feb 23
- O.5 Jewish Telegraph Section 47 Notice 10 Feb 23
- O.6 Bury Times Section 47 and 48 notice 2 Feb 23
- O.7 Bury Times Section 47 and 48 notice 9 Feb 23

## Annex O

### O.1 London Gazette Section 47 and 48 Notice 15 Feb 23

Copies of the Order may be obtained, free of charge, from the Secretary of State, National Transport Casework Team, Tyneside House, Skinnerburn Road, Newcastle Business Park, Newcastle upon Tyne NE4 7AR or nationalcasework@dft.gov.uk (quoting NATTRAN/E/S247/5254). They may also be inspected during normal opening hours at Luton Council, Town Hall, George Street, Luton, Bedfordshire, LU1 2BQ.

Any person who wishes to challenge the validity of the decision to make the Order may apply to the High Court within 6 weeks from 15 February 2023.

C Moody, Casework Manager (4283880)

**DEPARTMENT FOR TRANSPORT  
TOWN AND COUNTRY PLANNING ACT 1990**

The Secretary of State gives notice of an Order made under Section 247 of the above Act entitled "The Stopping up of Highway (North East) (No.3) Order 2023" authorising the stopping up of a part width of Sadler Forster Way, at Thornaby in the Borough of Stockton-on-Tees. This is to enable development as permitted by Stockton-on-Tees Borough Council under reference 13/0245/FUL.

Copies of the Order may be obtained, free of charge, from the Secretary of State, National Transport Casework Team, Tyneside House, Skinnerburn Road, Newcastle Business Park, Newcastle upon Tyne NE4 7AR or nationalcasework@dft.gov.uk (quoting NATTRAN/NE/S247/5225). They may also be inspected during normal opening hours at Thornaby Central Library, Pavillion Shopping Centre, Thornaby, Stockton-on-Tees, TS17 9EP.

Any person who wishes to challenge the validity of the decision to make the Order may apply to the High Court within 6 weeks from 15 February 2023.

C Newton, Casework Manager (4283881)

**DEPARTMENT FOR TRANSPORT  
TOWN AND COUNTRY PLANNING ACT 1990**

The Secretary of State gives notice of the proposal to make an Order under section 247 of the above Act to authorise the stopping up of a part width of unnamed highway that lies to the south east of Dorchester Road, at Drayton St. Leonard, Wallingford in the County of Oxfordshire.

If made, the Order would authorise the stopping up only to enable development as permitted by Oxfordshire County Council, under reference P21/S4551/FUL.

Copies of the draft Order and relevant plan will be available for inspection during normal opening hours at Drayton St Leonard Parish Council, C/O Thame Town Council, Town Hall, High Street, Thame, Oxon, OX9 3DP in the 28 days commencing on 15 February 2023, and may be obtained, free of charge, from the addresses stated below quoting NATTRAN/SE/S247/5345.

Any person may object to the making of the proposed order by stating their reasons in writing to the Secretary of State at nationalcasework@dft.gov.uk or National Transport Casework Team, Tyneside House, Skinnerburn Road, Newcastle upon Tyne NE4 7AR, quoting the above reference. Objections should be received by midnight on 15 March 2023. Any person submitting any correspondence is advised that your personal data and correspondence will be passed to the applicant/agent to be considered. If you do not wish your personal data to be forwarded, please state your reasons when submitting your correspondence.

C Newton, Casework Manager (4283883)

**DEPARTMENT FOR TRANSPORT  
TOWN AND COUNTRY PLANNING ACT 1990**

The Secretary of State gives notice of the proposal to make an Order under section 247 of the above Act to authorise the stopping up of a part width of Walker Road at Walker, in the City of Newcastle upon Tyne.

If made, the Order would authorise the stopping up only to enable development to be carried out should planning permission be granted by Newcastle City Council. The Secretary of State gives notice of the draft Order under Section 253 (1) of the Act.

Copies of the draft Order and relevant plan will be available for inspection during normal opening hours at Newcastle City Library, 33 New Bridge Street West, Newcastle upon Tyne, NE1 8AX in the 28 days commencing on 15 February 2023, and may be obtained, free of charge, from the addresses stated below quoting NATTRAN/NE/S247/5341.

Any person may object to the making of the proposed order by stating their reasons in writing to the Secretary of State at nationalcasework@dft.gov.uk or National Transport Casework Team, Tyneside House, Skinnerburn Road, Newcastle upon Tyne NE4 7AR, quoting the above reference. Objections should be received by midnight on 15 March 2023. You are advised that your personal data and correspondence will be passed to the applicant/agent to enable your objection to be considered. If you do not wish your personal data to be forwarded, please state your reasons when submitting your objection.

D Hoggins, Casework Manager (4283884)

**NATIONAL HIGHWAYS  
SECTION 48 PLANNING ACT 2008 (AS AMENDED)  
REGULATION 4 OF THE INFRASTRUCTURE PLANNING  
(APPLICATIONS: PRESCRIBED FORMS AND PROCEDURE)  
REGULATIONS 2009**

**M60/M62/M66 SIMISTER ISLAND INTERCHANGE  
NOTICE PUBLICISING A PROPOSED APPLICATION FOR A  
DEVELOPMENT CONSENT ORDER**

NATIONAL HIGHWAYS COMPANY LIMITED of Bridge House, 1 Walnut Tree Close, Guildford, GU1 4LZ ("the Applicant") proposes to make an application ("the Application") under Section 37 of the Planning Act 2008 (as amended) to the Secretary of State for Transport for a Development Consent Order.

The Application is for the proposed M60/M62/M66 Simister Island Interchange scheme at the M60 junction 18, three miles south of Bury. The scheme's main proposals in summary are:

- Improvements to the M60 junction including a new loop structure to provide a free-flow link road between the M60 eastbound to the M60 southbound and also widening to five lanes of the M60 between junctions 17 and 18 including a hard shoulder in both directions.
- In addition, any necessary rights and powers will be sought to ensure delivery of the scheme, including compulsory acquisition.

The scheme is an Environmental Impact Assessment development ("EIA development"), as defined by The Infrastructure Planning (Environmental Impact Assessment) Regulations 2017. An Environmental Statement will be submitted as part of the Application and a Preliminary Environmental Information Report ("PEIR") forms part of the consultation material.

Consultation on the proposals will take place from 15 February 2023 to 28 March 2023. Copies of the consultation materials – including brochure, response form, plans and maps showing the nature and location of the proposed development and the PEIR and non-technical summary will be available for inspection free of charge from 15 February 2023 to 28 March 2023 at the following deposit point locations and times:

- Bury Library, Manchester Road, Bury, BL9 0DG  
Tuesday, Wednesday and Friday, 10am until 4:30pm  
Thursday, 12:30pm until 7pm  
Saturday, 9:30am until 1pm
- Prestwich Library, Longfield Centre, Prestwich, Manchester, M25 1AY  
Tuesday, Wednesday and Friday, 10am until 4:30pm  
Thursday, 12:30pm until 7pm  
Sunday, 9:30am until 1pm
- Radcliffe Library, Stand Lane, Radcliffe, Manchester, M26 1WR  
Tuesday, Wednesday and Friday, 10am until 4:30pm  
Thursday, 12:30pm until 7pm  
Saturday, 9:30am until 1pm

A copy of the brochure and response form only can be collected at the following deposit point locations and times:

- Bury Town Hall, Knowsley Street, Bury, BL9 0SW  
Monday-Friday, 8:45am until 5pm
- Radcliffe Leisure Centre, Spring Lane, Radcliffe, Manchester M26 2SZ  
Monday-Friday, 6:30am until 10pm  
Saturday, 8am until 6pm  
Sunday, 8am until 4pm
- Berrys of Unsworth, 73 Parr Lane, Bury, BL9 8JR



Monday-Friday, 8am until 4pm

Saturday, 8am until 2pm

Copies of the consultation materials will also be available online free of charge from 15 February 2023 at [www.nationalhighways.co.uk/M60-Simister-Island](http://www.nationalhighways.co.uk/M60-Simister-Island).

Copies of the consultation materials may be requested during the consultation period from National Highways using the email address, postal address or telephone number provided below:

- By phone: 0300 123 5000

• By email: [M60J18SimisterIslandInterchange@nationalhighways.co.uk](mailto:M60J18SimisterIslandInterchange@nationalhighways.co.uk)

- By post: FREEPOST M60 J18 SIMISTER ISLAND

A paper copy of the consultation documents can be supplied, but there will be a reasonable charge to cover the cost of printing and postage up to a charge of £500.

Any person may comment on the proposals and responses must be received between 15 February 2023 and 28 March 2023. A consultation feedback form is available as part of the consultation materials. When providing your response, please include your postcode. Please also confirm the nature of your interest in the scheme. Please supply any response to:

- By phone: 0300 123 5000

• By email: [M60J18SimisterIslandInterchange@nationalhighways.co.uk](mailto:M60J18SimisterIslandInterchange@nationalhighways.co.uk)

- By post: FREEPOST M60 J18 SIMISTER ISLAND

*Responses must be received no later than 11:59pm on Tuesday 28 March.*

National Highways will consider and have regard to all responses when developing the Application for a Development Consent Order once consultation has closed. Responses will form the basis of a Consultation Report that will be one of the factors taken into consideration by the Secretary of State when deciding whether the Application can be accepted for examination. Therefore, in providing any comment, it should be borne in mind that the substance of it may be communicated to others as part of the Consultation Report.

If you would like further information about this notice, the consultation or the scheme, please contact the project team by using one of the contact methods provided above.

Nicola Eastwell, National Highways,  
[15 February 2023]

(4283876)

## NATIONAL HIGHWAYS

### M60/M62/M66 SIMISTER ISLAND INTERCHANGE

### SECTION 47 PLANNING ACT 2008 (AS AMENDED)

### NOTICE PUBLICISING A STATEMENT OF COMMUNITY CONSULTATION

National Highways is planning improvements to the M60 junction 18 Simister Island Interchange. This includes a new loop structure to provide a free-flow link road between the M60 eastbound to the M60 southbound, widening the M60 to five lanes between junctions 17 and 18, and installing a new hard shoulder in both directions.

We intend to make an application to the Planning Inspectorate under section 37 of the Planning Act 2008 (as amended) for a development consent order to authorise construction of the scheme.

Before making our application, we must produce a document called the Statement of Community Consultation setting out how we will consult the local community about our proposals. We also must make this statement available for inspection by the public and publish this notice stating where and when the statement can be inspected. We then must carry out consultation in accordance with the statement.

This notice contains a summary of the consultation details. However, full details of the consultation can be found in the Statement of Community Consultation. This can be viewed online, along with our consultation materials, at [www.nationalhighways.co.uk/M60-Simister-Island](http://www.nationalhighways.co.uk/M60-Simister-Island) or at the following deposit point locations during our consultation period from 15 February to March 28 2023.

Please note, consultation materials will be available from the start of the consultation on the website and at deposit locations, not in advance.

#### Deposit locations

Brochure, response form, Preliminary Environmental Information Report, non-technical summary:

#### Bury Library

Manchester Road, Bury, BL9 0DG

Tuesday, Wednesday and Friday, 10am until 4:30pm

Thursday, 12:30pm until 7pm

Saturday, 9:30am until 1pm

#### Prestwich Library

Longfield Centre, Prestwich, Manchester, M25 1AY

Tuesday, Wednesday and Friday, 10am until 4:30pm

Thursday, 12:30pm until 7pm

Sunday, 9:30am until 1pm

#### Radcliffe Library

Stand Lane, Radcliffe, Manchester, M26 1WR

Tuesday, Wednesday and Friday, 10am until 4:30pm

Thursday, 12:30pm until 7pm

Saturday, 9:30am until 1pm

#### Brochure and response form only:

Bury Town Hall Knowsley Street, Bury, BL9 0SW

Monday-Friday, 8:45am until 5pm

#### Radcliffe Leisure Centre

Spring Lane, Radcliffe, Manchester M26 2SZ

Monday-Friday, 6:30am until 10pm

Saturday, 8am until 6pm

Sunday, 8am until 4pm

#### Berrys of Unsworth

73 Parr Lane, Bury, BL9 8JR)

Monday-Friday, 8am until 4pm

Saturday, 8am until 2pm

In addition to viewing the consultation material, you can also speak with the project team and share your views at our consultation events.

Consultation events will be held at the following venues during the consultation period:

#### Public consultation events

Parrenthorn High School, Heywood Road, Prestwich, Greater Manchester, M25 2BW

Tuesday 21 February 2023

11am to 7pm

Our Lady of Grace Hall, 11 Fairfax Road, Prestwich, Manchester, M25 1AS

Saturday 11 March 2023

10am to 4pm

Unsworth Cricket Club, The Pavilion, 32 Pole Lane, Bury, BL9 8QL

Monday 20 March 2023

12pm to 8pm

#### Telephone consultation events

Saturday 4 March 2023, 11am to 4pm

Tuesday 7 March 2023, 11am to 7pm

Thursday 23 March 2023, 11am to 7pm

#### Public online webinars

Thursday 23 February 2023, 1pm to 3pm

Wednesday 15 March 2023, 5pm to 7pm

The scheme is an Environmental Impact Assessment development, which means a Preliminary Environmental Information Report has been produced (to describe the environmental effects of the scheme) and is being consulted on alongside the other consultation documents. It also means that an Environmental Statement will be produced and submitted with the application in due course.

#### Contact the team on:

Email: [M60J18SimisterIslandInterchange@nationalhighways.co.uk](mailto:M60J18SimisterIslandInterchange@nationalhighways.co.uk)

Write: FREEPOST M60 J18 SIMISTER ISLAND

Telephone: 0300 123 5000, open 24/7

(4283879)

## WESTMINSTER CITY COUNCIL

Notice is hereby given that Westminster City Council proposes to make an order under sub-section 247 (2A) of the Town and Country Planning Act 1990 ("the 1990 Act"), the general effect of which will be to authorise the stopping up of a 16.46 square metres area of the highway Mayfair Place and 45.68 square metres of the highway Stratton Street to enable development of the building 50 Stratton Street, London W1J 8LL ("the Building") to be carried out.

The development comprises: the advancement of the ground floor external wall of that building into each of its Mayfair Place and Stratton Street frontages.

The parts of the highway that the proposed order would authorise to be stopped up extend by:

- 0.83 metres in a south-eastward direction across the highway Mayfair Place from the 19.83 metres long south-eastern ground floor external wall of the Building on that frontage;

---

## **O.2 The Times Section 47 Notice 15 Feb 23**



**Births, Marriages and Deaths**

newsukadvertising.co.uk  
020 7782 7553

**SHOUT** praises to the LORD! Shout the LORD's praises in the highest heavens. All of you angels, and all who serve him above, come and offer praise. Sun and moon, and all of you bright stars, come and offer praise. Highest heavens, and the water above the highest heavens, come and offer praise. Psalm 148:1-4 (CEV)

**Births**

**GURBANOVA** on 15th June 2016 to Arzu (née Aliyeva) and Samed, a daughter, Aziza, sister to Aydin. Shine bright like a diamond.

**Deaths**

**AINSLIE**

**Maurice Philip Anthony. Husband, father, grandfather and great-grandfather. Laid peacefully at rest next to his beloved grandmother in Hambleden, Buckinghamshire.**

**CLARKE (FORMERLY HOLMES)** Jane Elizabeth (née Bristow) died peacefully on 4th February 2023, wife to Tony, mother to Anna, William and Katharine, and grandmother to Rufus, Kit, Patrick and Teia. She was much loved and will be greatly missed. Inquiries regarding donations in Jane's name and funeral arrangements to Chris White Funeral Directors, Salisbury.

**MACKLIN** Patrick Noel (Paddy) died suddenly on 31st January 2023, aged 65, on SY Tessa, Falmouth. Cremation at 12.15pm on Thursday 2nd March, Penmount, Truro TR4 9AA. All welcome. No flowers please.

**PEMBERTON**

**Peter Richard Wingate on 12th February 2023, aged 78. Much-loved husband, father, stepfather, grandfather, friend, died peacefully surrounded by family. Funeral at St Mary's and St Michael's Church Trumpington. Please email funeral@lapemba.com if you would like to attend. Family flowers only please. If you would like to make a donation details will be provided at the funeral.**

**WALLACE**

**Graham Alexander Drummond died suddenly on 30th January 2023, aged 66, leaving behind his beloved husband Calogero Lauricella. The funeral will take place on the 16th of February at 11am at Mortonhall Crematorium, 30B Howden Hall Rd, Edinburgh EH16 6TX.**

**Thanksgiving Services**

**WHITBREAD** Sir Samuel Whitbread KCVO, a Service of Thanksgiving will be held at St Paul's, Bedford on 26th April 2023 at 2.30pm.

**General Announcements**

**CHANGE OF NAME** I, Senthil, S/o D. Sundera Perumal DOB 12/12/1983 residing at 53 Middle flat, Beatrice road, Margate, CT9 5SW shall henceforth be known as Santhosh.

The simple way to place your announcement in The Times. Available 24 hours a day, seven days a week.

newsukadvertising.co.uk

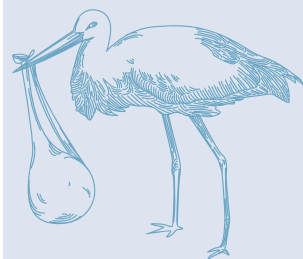

# Lives Less Ordinary

Available now from [thetimes.co.uk/](http://thetimes.co.uk/) bookshop and Amazon

**THE TIMES**

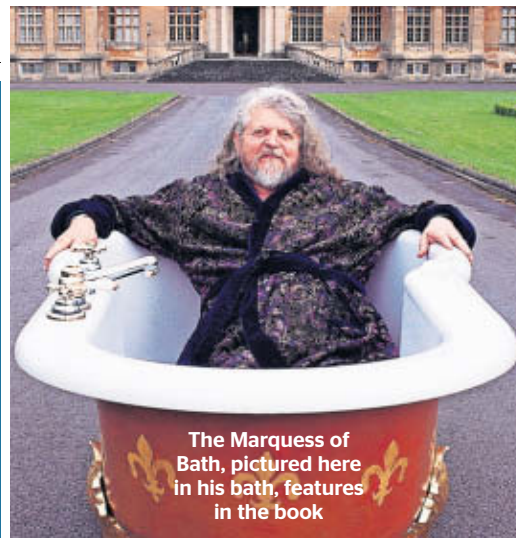

The Marquess of Bath, pictured here in his bath, features in the book

A new collection of obituaries of the eccentric, unique and undefinable

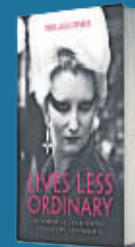

Edited by Nigel Farndale

**Legal Notices**

**SWAP WORK LIMITED**  
Company Number: 11366454  
Principal Trading Address: 16 Eversley Crescent, Isleworth, TW7 4LS

Notice is hereby given, that creditors of the Company are required, on or before 9 March 2023, to prove their debts by delivering their proofs (in the format specified in Rule 14.4 of the Insolvency (England and Wales) Rules 2016) to the Joint Liquidators at KRE Corporate Recovery Limited, Unit 8 The Aquarium, 1-7 King Street, Reading, Berks RG1 2AN or [info@kreccr.co.uk](mailto:info@kreccr.co.uk). If so required by notice from the Joint Liquidators, creditors must produce any document or other evidence which the Joint Liquidators consider is necessary to substantiate the whole or any part of a claim. Note: The Directors of the Company have made a declaration of solvency and it is expected that all creditors will be paid in full.

Date of Appointment: 9 February 2023.  
Office Holder Details: Rob Keyes and Paul Ellison both of KRE Corporate Recovery Limited, Unit 8, The Aquarium, 1-7 King Street, Reading, Berks, RG1 2AN.  
For further details contact: Lee Lloyd, Email: [info@kreccr.co.uk](mailto:info@kreccr.co.uk), Tel: 01189 479090.  
Rob Keyes, Joint Liquidator  
9 February 2023

**CR-2022-004474**  
**IN THE HIGH COURT OF JUSTICE**  
**BUSINESS AND PROPERTY**  
**COURTS**  
**OF ENGLAND AND WALES**  
**INSOLVENCY AND COMPANIES**  
**LIST (ChD)**  
**IN THE MATTER OF SECURED**  
**INCOME FUND PLC**  
**AND IN THE MATTER OF THE**  
**COMPANIES ACT 2006**

NOTICE IS HEREBY GIVEN that a Claim Form was on the 6 February 2023 issued in His Majesty's High Court of Justice seeking the confirmation of the cancellation of the capital redemption reserve of the above-named Company. AND NOTICE IS FURTHER GIVEN that the said Claim Form is directed to be heard before an ICC Judge at the Companies Court at The Rolls Building, 7 Rolls Buildings, Fetter Lane, London, EC4A 1NL at 10.30 am on Tuesday, 28 February 2023, remotely, via Microsoft Teams.

ANY Creditor or Shareholder of the Company wishing to oppose the making of an Order for the confirmation of the said cancellation of the capital redemption reserve should appear at the time of hearing in person or by Counsel for that purpose. Any such Creditor or Shareholder is requested to give at least 24 hours' advance notice to the Company's solicitors in order that arrangements may be made for such Creditor or Shareholder to attend the hearing via video-link or other remote means. A copy of the said Claim Form will be furnished to any such person requiring the same by the undermentioned Solicitors on payment of the regulated charge for the same. Dated this 15th day of February 2023  
Lester Aldridge LLP  
Russell House, Oxford Road, Bournemouth, BH8 8EX  
Solicitors for the above-named Company

**THE TIMES**

**LEGAL, PUBLIC, COMPANY & PARLIAMENTARY NOTICES**

To place notices for these sections please call:

020 7481 4000 or email: [supportservices@news.co.uk](mailto:supportservices@news.co.uk)

Notices are subject to confirmation and should be received by 11.30am three days prior to insertion.

**Legal Notices**

**M60/M62/M66 SIMISTER ISLAND INTERCHANGE SECTION 47 PLANNING ACT 2008 (AS AMENDED)**

**NOTICE PUBLICISING A STATEMENT OF COMMUNITY CONSULTATION**

National Highways is planning improvements to the M60 junction 18 Simister Island Interchange. This includes a new loop structure to provide a free-flow link road between the M60 eastbound to the M60 southbound, widening the M60 to five lanes between junctions 17 and 18, and installing a new hard shoulder in both directions.

We intend to make an application to the Planning Inspectorate under section 37 of the Planning Act 2008 (as amended) for a development consent order to authorise construction of the scheme.

Before making our application, we must produce a document called the Statement of Community Consultation setting out how we will consult the local community about our proposals. We also must make this statement available for inspection by the public and publish this notice stating where and when the statement can be inspected. We then must carry out consultation in accordance with the statement.

This notice contains a summary of the consultation details. However, full details of the consultation can be found in the Statement of Community Consultation. This can be viewed online, along with our consultation materials, at [www.nationalhighways.co.uk/M60-Simister-Island](http://www.nationalhighways.co.uk/M60-Simister-Island) or at the following deposit point locations during our consultation period from 15 February to March 28 2023.

Please note, consultation materials will be available from the start of the consultation on the website and at deposit locations, not in advance.

**Deposit locations**  
**Brochure, response form, Preliminary Environmental Information Report, non-technical summary:**

**Bury Library**  
Manchester Road, Bury, BL9 0DG  
Tuesday, Wednesday and Friday, 10am until 4:30pm  
Thursday, 12:30pm until 7pm  
Saturday, 9:30am until 1pm

**Prestwich Library**  
Longfield Centre, Prestwich, Manchester, M25 1AY  
Tuesday, Wednesday and Friday, 10am until 4:30pm  
Thursday, 12:30pm until 7pm  
Sunday, 9:30am until 1pm

**Radcliffe Library**  
Stand Lane, Radcliffe, Manchester, M26 1WR  
Tuesday, Wednesday and Friday, 10am until 4:30pm  
Thursday, 12:30pm until 7pm  
Saturday, 9:30am until 1pm

**Brochure and response form only:**  
**Bury Town Hall** Knowsley Street, Bury, BL9 0SW  
Monday-Friday, 8:45am until 5pm

**Radcliffe Leisure Centre**  
Spring Lane, Radcliffe, Manchester M26 2SZ  
Monday-Friday, 6:30am until 10pm  
Saturday, 8am until 6pm  
Sunday, 8am until 4pm

**Berrys of Unsworth**  
73 Parr Lane, Bury, BL9 8JR)  
Monday-Friday, 8am until 4pm  
Saturday, 8am until 2pm

In addition to viewing the consultation material, you can also speak with the project team and share your views at our consultation events.

Consultation events will be held at the following venues during the consultation period:

**Public consultation events**  
**Parrenthorn High School**, Heywood Road, Prestwich, Greater Manchester, M25 2BW  
Tuesday 21 February 2023  
11am to 7pm

**Our Lady of Grace Hall**, 11 Fairfax Road, Prestwich, Manchester, M25 1AS  
Saturday 11 March 2023  
10am to 4pm

**Unsworth Cricket Club**, The Pavilion, 32 Pole Lane, Bury, BL9 8QL  
Monday 20 March 2023  
12pm to 8pm

**Telephone consultation events**  
Saturday 4 March 2023, 11am to 4pm  
Tuesday 7 March 2023, 11am to 7pm  
Thursday 23 March 2023, 11am to 7pm

**Public online webinars**  
Thursday 23 February 2023, 1pm to 3pm  
Wednesday 15 March 2023, 5pm to 7pm

The scheme is an Environmental Impact Assessment development, which means a Preliminary Environmental Information Report has been produced (to describe the environmental effects of the scheme) and is being consulted on alongside the other consultation documents. It also means that an Environmental Statement will be produced and submitted with the application in due course.

**Contact the team on:**  
**Email:**  
[M60J18SimisterIslandInterchange@nationalhighways.co.uk](mailto:M60J18SimisterIslandInterchange@nationalhighways.co.uk)

**Write:**  
FREEPOST M60 J18 SIMISTER ISLAND

**Telephone:**  
0300 123 5000, open 24/7



---

## **O.3      The Times Section 48 Notice 15 Feb 23**

## Register

## Court Circular



## Buckingham Palace

14th February, 2023

The King held an Investiture at Windsor Castle this morning.

His Majesty this afternoon met volunteers who have been assisting with the relief effort in response to the recent earthquakes in Turkey, West London Turkish Volunteers, 670 Hanworth Road, Hounslow, Middlesex, and was received by

Colonel Jane Davis (Vice Lord-Lieutenant of Greater London), the Turkish Ambassador (His Excellency Mr Umit Yalçın) and Ms Susan English (Chairman of Trustees, Disasters Emergency Committee).

The King afterwards formally launched Syria House, a temporary community tent in Trafalgar Square, London WC2, supporting those affected by the recent earthquakes in northwest Syria, and was received by His Majesty's Lord-Lieutenant of Greater London (Sir Kenneth Olisa), His Excellency Mr Ralph Goodale (High Commissioner for Canada), the Mayor of London (the Rt Hon Sadiq Khan), Mr Saleh Saeed (Chief Executive Officer, Disasters Emergency Committee) and Mr Ayman Asfari (Co-Founder, Asfari Foundation).

His Excellency Mr Moses Kouni Mose was later received in audience by The King upon his appointment as

High Commissioner for Solomon Islands in London.

## St James's Palace

14th February, 2023

The Princess Royal, accompanied by Vice Admiral Sir Tim Laurence, this afternoon arrived at Wellington International Airport, New Zealand.

Her Royal Highness, accompanied by Admiral Laurence, this evening called upon the Governor-General of New Zealand (Her Excellency the Rt Hon Dame Cindy Kiro) and Dr Richard Davies at Government House Wellington.

The Princess Royal, accompanied by Vice Admiral Sir Tim Laurence, subsequently attended a Dinner given by the Governor-General of New Zealand and Dr Richard Davies at Government House.

## Kensington Palace

14th February, 2023

The Duke of Gloucester, Patron, Richard III Society, this afternoon received Mr Matthew Lewis (Chairman).

## St James's Palace

14th February, 2023

The Duke of Kent this morning attended the launch of the Garden of Loss, Unity and Hope, planted by the Worshipful Company of Gardeners in support of the Lord Mayor of the City of London's Big Curry Lunch, at Guildhall, London EC2.

His Royal Highness, Royal Patron, this afternoon attended a Lunch to commemorate the Thirtieth Anniversary of the Dresden Trust, held by the Ambassador of the Federal Republic of Germany (His Excellency Mr Miguel Berger) at the Residence in London, and was received by His Majesty's Lord-Lieutenant of Greater London (Sir Kenneth Olisa).

## Legal Notices



## National Highways

## Section 48 Planning Act 2008 (as amended)

## Regulation 4 of The Infrastructure Planning (Applications: Prescribed Forms and Procedure) Regulations 2009

## M60/M62/M66 Simister Island Interchange

## Notice Publicising a Proposed Application for a Development Consent Order

**NATIONAL HIGHWAYS COMPANY LIMITED** of Bridge House, 1 Walnut Tree Close, Guildford, GU1 4LZ ('the Applicant') proposes to make an application ('the Application') under Section 37 of the Planning Act 2008 (as amended) to the Secretary of State for Transport for a Development Consent Order.

The Application is for the proposed M60/M62/M66 Simister Island Interchange scheme at the M60 junction 18, three miles south of Bury.

The scheme's main proposals in summary are:

- Improvements to the M60 junction including a new loop structure to provide a free-flow link road between the M60 eastbound to the M60 southbound and also widening to five lanes of the M60 between junctions 17 and 18 including a hard shoulder in both directions.
- In addition, any necessary rights and powers will be sought to ensure delivery of the scheme, including compulsory acquisition.

The scheme is an Environmental Impact Assessment development ('EIA development'), as defined by The Infrastructure Planning (Environmental Impact Assessment) Regulations 2017. An Environmental Statement will be submitted as part of the Application and a Preliminary Environmental Information Report ('PEIR') forms part of the consultation material.

Consultation on the proposals will take place from **15 February 2023 to 28 March 2023**. Copies of the consultation materials – including brochure, response form, plans and maps showing the nature and location of the proposed development and the PEIR and non-technical summary will be available for inspection free of charge from **15 February 2023 to 28 March 2023** at the following deposit point locations and times:

- **Bury Library**, Manchester Road, Bury, BL9 0DG  
Tuesday, Wednesday and Friday, 10am until 4:30pm  
Thursday, 12:30pm until 7pm  
Saturday, 9:30am until 1pm
- **Prestwich Library**, Longfield Centre, Prestwich, Manchester, M25 1AY  
Tuesday, Wednesday and Friday, 10am until 4:30pm  
Thursday, 12:30pm until 7pm  
Sunday, 9:30am until 1pm
- **Radcliffe Library**, Stand Lane, Radcliffe, Manchester, M26 1WR  
Tuesday, Wednesday and Friday, 10am until 4:30pm  
Thursday, 12:30pm until 7pm  
Saturday, 9:30am until 1pm

A copy of the brochure and response form only can be collected at the following deposit point locations and times:

- **Bury Town Hall**, Knowsley Street, Bury, BL9 0SW  
Monday-Friday, 8:45am until 5pm
- **Radcliffe Leisure Centre**, Spring Lane, Radcliffe, Manchester M26 2SZ  
Monday-Friday, 6:30am until 10pm  
Saturday, 8am until 6pm  
Sunday, 8am until 4pm
- **Berrys of Unsworth**, 73 Parr Lane, Bury, BL9 8JR  
Monday-Friday, 8am until 4pm  
Saturday, 8am until 2pm

Copies of the consultation materials will also be available online free of charge from 15 February 2023 at [www.nationalhighways.co.uk/M60-Simister-Island](http://www.nationalhighways.co.uk/M60-Simister-Island).

Copies of the consultation materials may be requested during the consultation period from National Highways using the email address, postal address or telephone number provided below:

- By phone: 0300 123 5000
- By email: [M60J18SimisterIslandInterchange@nationalhighways.co.uk](mailto:M60J18SimisterIslandInterchange@nationalhighways.co.uk)
- By post: FREEPOST M60 J18 SIMISTER ISLAND

A paper copy of the consultation documents can be supplied, but there will be a reasonable charge to cover the cost of printing and postage up to a charge of £500.

Any person may comment on the proposals and responses must be received between **15 February 2023 and 28 March 2023**. A consultation feedback form is available as part of the consultation materials. When providing your response, please include your postcode. Please also confirm the nature of your interest in the scheme. Please supply any response to:

- By phone: 0300 123 5000
- By email: [M60J18SimisterIslandInterchange@nationalhighways.co.uk](mailto:M60J18SimisterIslandInterchange@nationalhighways.co.uk)
- By post: FREEPOST M60 J18 SIMISTER ISLAND

**Responses must be received no later than 11:59pm on Tuesday 28 March.**

National Highways will consider and have regard to all responses when developing the Application for a Development Consent Order once consultation has closed. Responses will form the basis of a Consultation Report that will be one of the factors taken into consideration by the Secretary of State when deciding whether the Application can be accepted for examination. Therefore, in providing any comment, it should be borne in mind that the substance of it may be communicated to others as part of the Consultation Report.

If you would like further information about this notice, the consultation or the scheme, please contact the project team by using one of the contact methods provided above.

Nicola Eastwell, National Highways, [15 February 2023]

## The perfect gift for new parents



PIPPA SUZANNE DRACOTT WAS BORN ON MAY 28, 2020, AT BROOMFIELD HOSPITAL IN CHELMSFORD, ESSEX, TO CLAIRE, 30, AND GARY DRACOTT, 30

Celebrate the arrival of a newborn in Readers' Lives, a service in contracted tributes

50% discount for subscribers

Call 020 7782 5583 or email [readerslives@thetimes.co.uk](mailto:readerslives@thetimes.co.uk)

THE TIMES

## Lives remembered

## Hugh Hudson



*Jill Davies writes:* Hugh Donaldson-Hudson, as he then was, (obituary, February 10) worked on the Hoover account at Erwin

Wasey (advertising agency) in 1960. He went on holiday to the south of France and called the group head, Clem Mitford, with implausible reasons for his delayed return. He eventually returned to the open-plan office to find that his desk had been removed. He picked up my telephone, blotter and bits and pieces and placed them on the floor. He sat there cross-legged and made a few phone calls before exiting, never to return.

## Prof Peter Pulzer



*Roger Lewis writes:* One of Peter Pulzer's (obituary, February 8) innovations, in the 1980s, was to establish a modern British

studies course, whereby students from Boston University came to Oxford for a 12-week term, to learn about our history,

economics, philosophy, language and literature. I was roped in, as a very junior Fellow, to deliver a lecture series on poetry and, later, on drama. Professor Pulzer supervised every detail, from the syllabus to the American students' accommodation. We were based at St Catherine's College. It was hard and rewarding work. Too hard and insufficiently rewarding for me. I left academic life, moved to France and wrote a book about Peter Sellers.

## Anthony Arlidge KC



*Patrick Harrington KC writes:* Twenty years ago Tony Arlidge (obituary, February 11) and his then girlfriend Tracy Ayling

visited us for the weekend at our home in Monmouthshire. At midnight, under a full moon, we stood admiring my wife Susan's extensive garden. Tony said: "And it's all done on legal aid."

@ If you would like to add a personal view or recollection to a published obituary, you can send your contribution by post to Times Obituaries, 1 London Bridge Street, London SE1 9GF, or by email to [tributes@thetimes.co.uk](mailto:tributes@thetimes.co.uk)

---

## **O.4 Jewish Telegraph Section 47 and 48 Notice 3 Feb 23**





**HONOURED:** Whitefield Holocaust survivor Ike Alterman was among a number of local people who were awarded the Freedom of Bury at the town hall on Tuesday night.  
Polish-born Mr Alterman received it "in recognition of the long and outstanding service he has rendered for more than 25 years through his involvement with the 45 Aid Society and general Holocaust remembrance events".  
The 94-year-old, who told his story to Bury

Football Club players and staff last month, was imprisoned in the Ostrowiec ghetto. His mother and two siblings were murdered in Treblinka, and his father in the Blyzin concentration camp.  
Mr Alterman was also taken to Blyzin, Auschwitz, Birkenau and Theresienstadt, where he was liberated by Russian soldiers.  
He was one of the fortunate Jewish children sent to the UK, where they were taken to Widdemere in the Lake District.

# New organisation for the 'neglected' 25-50 age group

BY NATHAN JACOBS

**THE Manchester Jewish community may be booming, but one section has been neglected for too long — those aged between 25 and 50.**

Now, a new charity, J-Hub, aims to bring people together from this age bracket regardless of their level of Jewish observance, and will provide them with a place to connect with their heritage and meet other Jews.

Founded by Rabbi Eliezer Wolfson, J-Hub will launch with a Friday night dinner and social on February 24, specifically aimed at Jewish singles.

Former Bury South MP Ivan Lewis, and J-Hub trustee, told the *Jewish Telegraph*: "Manchester is now the fastest growing Jewish community in Europe.

"However, there are thousands of Jews who are disconnected from the community with little or no involvement.

"J-Hub is for them — our mission is to create a programme of inspirational events which touch people's lives and support all Jews in Manchester to feel welcome and at ease in our community.

"We are launching J-Hub with a special singles Friday night because so many people tell us they are fed up of only being able to meet fellow singles online.  
"We hope this will be the first of many singles events in the future."

Meanwhile Rabbi Wolfson, who founded J-Hub last year, said: "What we keep hearing is that many young Jewish people leave college or university and go on to the world of work with little or no contact with Jewish

life. "As a result, increasing numbers are marrying out or simply losing the opportunity to connect with their heritage and meet other Jews.

"J-Hub aims to address this with a programme of events and opportunities which will provide a place for Jewish people to meet new faces and at the same time connect and explore their Judaism — at any level — in a lively, relaxed and welcoming environment."  
J-Hub will also run classes on a range of

subjects, including well-being, Israel education, Jewish history and even a crash course in Hebrew reading, as well as hosting events to coincide with Jewish festivals.

Regular Shabbatons will also provide 'the whole Shabbat experience', complete with great food, great company and inspirational activities.

Rabbi Wolfson said: "For too long there has been a vacuum for Jewish people over 25. We truly believe that J-Hub will fill that gap."



**MISSION:** Ivan Lewis  
Visit [jhubuk.com](http://jhubuk.com) or email [office@jhubuk.com](mailto:office@jhubuk.com) or phone 0773039565

**national highways**

**Section 40 Planning Act 2008 (as amended)**  
**Regulation 4 of the Infrastructure Planning (Applications: Prescribed Forms and Procedure) Regulations 2009**  
**M60/M62/M66 SIMISTER ISLAND Interchange**  
**Notice Publicising a Proposed Application for a Development Consent Order**

**NATIONAL HIGHWAYS COMPANY LIMITED** of Bridge House, 1 Watnall Tree Close, Giltford, GU11 4LZ (The Applicant) propose to make an application (The Application) under Section 37 of the Planning Act 2008 (as amended) to the Secretary of State for Transport for a Development Consent Order.

The Application is for the proposed M60/M62/M66 Simister Island Interchange scheme at the M60 junction 18, three miles south of Bury.

The scheme's main proposals, in summary are:

- Improvements to the M60 eastbound including a new loop structure to provide a free-flow link road between the M60 eastbound to the M62 southbound and also widening to five lanes of the M60 between junctions 17 and 18 including a hard shoulder in both directions.
- In addition, any necessary rights and powers will be sought to ensure delivery of the scheme, including compulsory acquisition.

The scheme is an Environmental Impact Assessment (EIA) development, as defined by The Infrastructure Planning (Environmental Impact Assessment) Regulations 2017. An Environmental Statement will be submitted as part of the Application and a Preliminary Environmental Information Report (PEIR) forms part of the consultation material.

Consultation on the proposals will take place from **18 February 2023 to 28 March 2023**. Copies of the consultation materials — including brochures, response form, plans and maps showing the nature and location of the proposed development and the PEIR and non-technical summary will be available for inspection free of charge from **15 February 2023 to 28 March 2023** at the following deposit point locations and times:

- Bury Library**, Manchester Road, Bury, BL9 0DG  
Tuesday, Wednesday and Friday, 10am until 4:30pm  
Thursday, 12:30pm until 7pm  
Saturday, 9:30am until 1pm
- Prestwich Library**, Longfield Centre, Prestwich, Manchester, M25 1AY  
Tuesday, Wednesday and Friday, 10am until 4:30pm  
Thursday, 12:30pm until 7pm  
Sunday, 9:30am until 1pm
- Raddiffe Library**, Stand Lane, Raddiffe, Manchester, M26 1WR  
Tuesday, Wednesday and Friday, 10am until 4:30pm  
Thursday, 12:30pm until 7pm  
Saturday, 9:30am until 1pm

A copy of the brochure and response form only can be collected at the following deposit point locations and times:

- Bury Town Hall**, Knowsley Street, Bury, BL9 0SW  
Monday-Friday, 8:45am until 5pm
- Raddiffe Leisure Centre**, Spring Lane, Raddiffe, Manchester M26 25Z  
Monday-Friday, 8:30am until 10pm  
Saturday, 8am until 6pm  
Sunday, 8am until 4pm
- Searcy of Unsworth**, 73 Parr Lane, Bury, BL9 6JP  
Monday-Friday, 8am until 4pm  
Saturday, 8am until 2pm

Copies of the consultation materials will also be available online free of charge from 15 February 2023 at [www.nationalhighways.co.uk/M60-Simister-Island](http://www.nationalhighways.co.uk/M60-Simister-Island).

Copies of the consultation materials may be requested during the consultation period from National Highways using the email address, postal address or telephone number provided below:

- By phone: 0300 123 5000
- By email: [M601185simisterislandtrichange@nationalhighways.co.uk](mailto:M601185simisterislandtrichange@nationalhighways.co.uk)
- By post: FREEPOST M60 118 SIMISTER ISLAND

A paper copy of the consultation documents can be supplied, but there will be a reasonable charge to cover the cost of printing and postage up to a charge of £500.

Any person may comment on the proposals and responses must be received between **18 February 2023 and 28 March 2023**. A consultation feedback form is available as part of the consultation materials. When providing your response, please include your postcode. Please also confirm the nature of your interest in the scheme. Please supply any responses to:

- By phone: 0300 123 5000
- By email: [M601185simisterislandtrichange@nationalhighways.co.uk](mailto:M601185simisterislandtrichange@nationalhighways.co.uk)
- By post: FREEPOST M60 118 SIMISTER ISLAND

**Responses must be received no later than 11:00am on Tuesday 28 March.**

National Highways will consider and have regard to all responses when developing the Application for a Development Consent Order once consultation has closed. Responses will form the basis of a Consultation Report that will be one of the factors taken into consideration by the Secretary of State when deciding whether the Application can be accepted for consideration. Therefore, in providing any comment, it should be borne in mind that the substance of it may be communicated to others as part of the Consultation Report.

If you would like further information about this notice, the consultation or the scheme, please contact the project team by using one of the contact methods provided above.

**Nicola Eastwell**, National Highways, (15 February 2023)

**JEWISH**  
is now on sale  
each week at  
**Let's Fress Deli**  
They can also  
deliver your  
**Jewish Telegraph**

**national highways**

**M60/M62/M66 SIMISTER ISLAND INTERCHANGE**  
**SECTION 47 PLANNING ACT 2008 (AS AMENDED)**  
**NOTICE PUBLICISING A STATEMENT OF COMMUNITY CONSULTATION**

National Highways is planning improvements to the M60 junction 18 Simister Island Interchange. This includes a new loop structure to provide a free-flow link road between the M60 eastbound to the M62 southbound, widening the M60 to five lanes between junctions 17 and 18, and installing a new hard shoulder in both directions.

We intend to make an application to the Planning Inspectorate under section 37 of the Planning Act 2008 (as amended) for a development consent order to authorise construction of the scheme.

Before making our application, we must produce a document called the Statement of Community Consultation setting out how we will consult the local community about our proposals. We also must make this statement available for inspection by the public and publish this notice stating where and when the statement can be inspected. We then must carry out consultation in accordance with the statement.

This notice contains a summary of the consultation details. However, full details of the consultation can be found in the Statement of Community Consultation. This can be viewed online, along with our consultation materials, at [www.nationalhighways.co.uk/M60-Simister-Island](http://www.nationalhighways.co.uk/M60-Simister-Island) or at the following deposit point locations during our consultation period from 15 February to March 28 2023.

Please note, consultation materials will be available from the start of the consultation on the website and at deposit locations, not in advance.

**Deposit locations**

**Brochure, response form, Preliminary Environmental Information Report, non-technical summary:**

- Bury Library**  
Manchester Road, Bury, BL9 0DG  
Tuesday, Wednesday and Friday, 10am until 4:30pm  
Thursday, 12:30pm until 7pm  
Saturday, 9:30am until 1pm
- Prestwich Library**  
Longfield Centre, Prestwich, Manchester, M25 1AY  
Tuesday, Wednesday and Friday, 10am until 4:30pm  
Thursday, 12:30pm until 7pm  
Saturday, 9:30am until 1pm

- Raddiffe Library**  
Stand Lane, Raddiffe, Manchester, M26 1WR  
Tuesday, Wednesday and Friday, 10am until 4:30pm  
Thursday, 12:30pm until 7pm  
Saturday, 9:30am until 1pm

- Searcy of Unsworth**  
73 Parr Lane, Bury, BL9 6JP  
Monday-Friday, 8am until 4pm  
Saturday, 8am until 2pm

In addition to viewing the consultation material, you can also speak with the project team and share your view at our consultation events. Consultation events will be held at the following venues during the consultation period.

**Public consultation events**

- Parentisham High School**, Heywood Road, Prestwich, Greater Manchester, M25 2BN  
Tuesday 21 February 2023  
11am to 7pm
- Our Lady of Grace Hall**, 11 Fairfax Road, Prestwich, Manchester, M25 1AS  
Saturday 11 March 2023  
10am to 4pm
- Unsworth Cricket Club**, The Pavilion, 32 Pine Lane, Bury, BL9 9QL  
Monday 20 March 2023  
12pm to 6pm

**Telephone consultation events**

- Saturday 4 March 2023, 11am to 4pm
- Tuesday 7 March 2023, 11am to 7pm
- Thursday 23 March 2023, 11am to 7pm

**Public online webinars**

- Thursday 23 February 2023, 10pm to 8pm
- Wednesday 15 March 2023, 10pm to 7pm

The scheme is an Environmental Impact Assessment development, which means a Preliminary Environmental Information Report has been produced (to describe the environmental effects of the scheme), and is being consulted on alongside the other consultation documents. It also means that an Environmental Statement will be produced and submitted with the application in due course.

**Contact the team on:**

**Email:** [M601185simisterislandtrichange@nationalhighways.co.uk](mailto:M601185simisterislandtrichange@nationalhighways.co.uk)  
**Write:** FREEPOST M60 118 SIMISTER ISLAND  
**Telephone:** 0300 123 5000, open 24/7



---

## **O.5 Jewish Telegraph Section 47 Notice 10 Feb 23**

# PERSONAL ANNOUNCEMENTS

## DEATHS

### BARON Bernard Samuel

Passed away on February 2, 2023.

Sadly missed by his daughters Jessica and Victoria, brother Harold and sister-in-law Heather together with Judy and all the family.

One of life's characters, never to be forgotten.

MHDSRIP

### COWEN Leon

Passed away on February 2, 2023.

Beloved father and grandfather.

MHDSRIP

### HALPERN Barbara

Passed away on Tuesday, February 7, 2023, aged 62.

Will be greatly missed by her loving husband Barry, daughters Joanne and Maxine, grandchildren Jacob, Adam, Moya, Alex and Ella and all her family and friends.

A gentle and caring lady who always put others before herself.

### HALPERN Barbara

Passed away on February 7, 2023.

She will be very sadly missed by her brother Stuart, sister-in-law Pauline and nephew Richard.

May her dear soul rest in peace.

## DEATHS

### TOBIAS (nee Taylor)

### Barbara

Passed away on January 31, 2023 (Shevat 9, 5783).

Our wonderful mum and grandma is now reunited with her beloved husband Phil, and parents Nancy and Kivvy.

Sadly missed by Elana and Mike Flagg, grandchildren Daniel, Normi, Levi and Chaya (Leeds), and Mandy and Phil Kaufman (Arizona).

MHDSRIP

### TOBIAS

### Barbara

Will be so sadly missed after a long and close friendship remembered with great affection.

Anna and Harold Radvich.

Auntie Barbara will be fondly remembered and sadly missed by Shelley and Mike, Jonathan and Sonia, godson Steven, and Becky.

Auntie Barbara will be sadly missed. Larry, Jo and family.

MHDSRIP

### Conditions of acceptance of announcements and advertisements

All members of the Jewish Telegraph reserve the right to make any alteration deemed necessary to conform to the style and standards of the Jewish Telegraph and do not guarantee the insertion of any particular advertisement in a specified position, on a specified date or at all, although every effort will be made to meet the wishes of advertisers. Further they do not accept liability for any loss or damage caused by an error or omission in the publication of an advertisement or its omission, they reserve the right to bring an appropriate charge in the event of cancellations. Issuance of both parties needed are required in the case of some announcements. No responsibility or liability will be offered in the case of any error or omissions which do not affect the value of the advertisement, in the event of major errors, or the Jewish Telegraph's failure to adhere to its advertising guidelines, or the publication of the advertisement will be offered on the next available publication date. An order for an advertisement shall amount to an acceptance of the above conditions. Attention may be used by the Jewish Telegraph for marketing purposes.

If payment is not in Pound Sterling, there will be a surcharge. Please add the equivalent of 5% to your payment to cover our banking and international charges. Interest will be charged at 5% per month on all overdue accounts.

# 50 locals caught on camera for exhibition



A POP-up photographic exhibition featuring portraits by local Jewish artist Louise Garman will be held on February 25 and February 26.

As part of the Bury New Road Heritage Project, Louise took the photographs, which will be on display at the Prestwich Church Institute (12 noon-4pm).

It features 50 people from all walks of life who live, work or play along Bury New Road, which runs through Manchester, Salford and Bury boroughs.

Among those featured are Prestwich Hebrew Congregation's Ian Creek (right), Prestwich printer Ian Bronks (left), Sara and Barry Radivan, and former councillor Jane Black.

Louise, who was commissioned by the Bury New Road Heritage Project, said: "The aim of the portraits was not to be perfectly posed or technically perfect. They are snapshots of people just going about their business." Entry will be free.



PICTURE: ROB CLAYTON



## Couple met at KD School

A COUPLE who met six years ago as pupils of King David Yavneh School married at the Manchester Hilton Hotel. Victoria Almond works at Alm Habonim school for special needs, while Yoni Haber is studying biomedical science at the University of Manchester.

The wedding was conducted by Rabbi Daniel Walker of Heston Park Synagogue. Victoria is the daughter of Nicola and Darren Almond and Yoni, the son of Chana and Anthony Haber. The couple have settled in Salford.



WELCOME: Pictured at its annual meeting is the new Bnai Brith Cheshire committee. Joint-chairmen will be Karen Sandier and Alan Silman. The meeting was attended by the British chairman of Bnai Brith, Alan Miller, and his wife, Edna. Bnai Brith Cheshire is entering its 50th year.

MANCHESTER Reform Synagogue's future planning will not include conversations about a potential merger with Menorah Synagogue, Cheshire, and not as stated last week.



### Section 48 Planning Act 2008 (as amended) Regulation 4 of The Infrastructure Planning (Applications: Prescribed Forms and Procedure) Regulations 2009

**North Manchester Salford Interchange Notice Publicising a Proposed Application for a Development Consent Order**  
**NATIONAL HIGHWAYS COMPANY LIMITED** of Bridge House, 1 Walnut Tree Close, Guildford, GU1 4LZ (the Applicant) proposes to make an application (the Application) under Section 37 of the Planning Act 2008 (as amended) to the Secretary of State for Transport for a Development Consent Order.

The Application is for the proposed M60/M50/M56 Salford Interchange scheme at the M50 junction 10, three miles south of Bury.

The scheme's main proposals in summary are:

- Improvements to the M50 junction including a new loop structure to provide a free-flow link road between the M50 andbound to the M56 outbound and also widening to five lanes of the M50 between junctions 17 and 18 including a hard shoulder in both directions.
- In addition, any necessary rights and powers will be sought to ensure delivery of the scheme, including compulsory acquisition.

The scheme is an Environmental Impact Assessment development (EIA development), as defined by The Infrastructure Planning (Environmental Impact Assessment) Regulations 2017.

An Environmental Statement will be submitted as part of the Application and a Preliminary Environmental Information Report (PEIR) forms part of the consultation materials. Consultation on the proposals will take place from 18 February 2023 to 28 March 2023. Copies of the consultation materials - including brochures, response form, plans and maps showing the nature and location of the proposed development and the PEIR and non-technical summary will be available for inspection free of charge from 18 February 2023 to 28 March 2023 at the following deposit point locations and times:

- **Bury Library**, Manchester Road, Bury, BL9 1DG  
Tuesday, Wednesday and Friday, 10am until 4:30pm  
Thursday, 12:30pm until 7pm  
Saturday, 9:30am until 1pm
- **Prestwich Library**, Longfield Centre, Prestwich, Manchester, M25 1AY  
Tuesday, Wednesday and Friday, 10am until 4:30pm  
Thursday, 12:30pm until 7pm  
Sunday, 9:30am until 1pm
- **Radcliffe Library**, Stand Lane, Radcliffe, Manchester, M26 1WR  
Tuesday, Wednesday and Friday, 10am until 4:30pm  
Thursday, 12:30pm until 7pm  
Saturday, 9:30am until 1pm
- **Bury Town Hall**, Knowley Street, Bury, BL9 0SW  
Monday-Friday, 8:45am until 5pm
- **Radcliffe Leisure Centre**, Spring Lane, Radcliffe, Manchester M26 2SZ  
Monday-Friday, 8:30am until 10pm  
Saturday, 8am until 6pm  
Sunday, 8am until 4pm
- **Benny of Unsworth**, 73 Pier Lane, Bury, BL9 8JR  
Monday-Friday, 8am until 4pm  
Saturday, 8am until 2pm

Copies of the consultation materials will also be available online free of charge from 18 February 2023 at [www.nationalhighways.co.uk/M50-Salford-Interchange](http://www.nationalhighways.co.uk/M50-Salford-Interchange).

Copies of the consultation materials may be requested during the consultation period from National Highways using the email address, postal address or telephone number provided below:

- By phone: 0300 123 9000
- By email: [M50J10SalfordInterchange@nationalhighways.co.uk](mailto:M50J10SalfordInterchange@nationalhighways.co.uk)
- By post: FREEPOST M50 J10 Salford Interchange

A paper copy of the consultation documents can be supplied, but there will be a reasonable charge to cover the cost of printing and postage up to a charge of £500.

Any person may comment on the proposals and responses must be received before 18 February 2023 and 28 March 2023. A consultation feedback form is available as part of the consultation materials. When providing your response, please include your postcode. Please also confirm the nature of your interest in the scheme. Please supply any response to:

- By phone: 0300 123 9000
- By email: [M50J10SalfordInterchange@nationalhighways.co.uk](mailto:M50J10SalfordInterchange@nationalhighways.co.uk)
- By post: FREEPOST M50 J10 Salford Interchange

### Responses must be received no later than 11:00am on Tuesday 28 March

National Highways will consider and have regard to all responses when developing the Application for a Development Consent Order once consultation has closed. Responses will form the basis of a Consultation Report that will be one of the factors taken into consideration by the Secretary of State when deciding whether the Application can be accepted for examination. Therefore, in providing any comment, it should be borne in mind that the substance of it may be communicated to others as part of the Consultation Report.

If you would like further information about this notice, the consultation or the scheme, please contact the project team by using one of the contact methods provided above.

Nicola Eastwell, National Highways, (18 February 2023)

**ARMSTRONGS OFFICE FURNITURE**  
SPECIALISTS IN NEW AND SECOND-HAND FURNITURE  
HUGE STOCKS IN STORE  
Showroom open to public  
Mon-Fri, 9.30am-5pm - Tel: 0161 339 5353  
[www.armstrongsofficefurniture.com](http://www.armstrongsofficefurniture.com)

Where to buy your JT each Friday . . .  
As well as the usual newagents, supermarkets and filling station outlets, your Jewish Telegraph is available also at Let's Fresh Deli, Sheifa Mehadrin, Prestwich and State Faye, Whitefield



---

## **O.6 Bury Times Section 47 and 48 notice 2 Feb 23**



# HIGHWAYS AD BOOKING

Date: 02/02/2023

Penna Ref: 734067000001

GPC Code: GPC/00186834

Publication: Bury Times

Thursday, February 2, 2023

59

## TRAFFIC & Roads



Section 48 Planning Act 2008 (as amended)  
Regulation 4 of The Infrastructure Planning  
(Applications: Prescribed Forms and Procedure) Regulations 2009  
M60/M62/M66 Simister Island Interchange  
Notice Publicising a Proposed Application for a Development  
Consent Order

**NATIONAL HIGHWAYS COMPANY LIMITED** of Bridge House, 1 Walnut Tree Close, Guildford, GU1 4LZ (the Applicant) proposes to make an application (the Application) under Section 37 of the Planning Act 2008 (as amended) to the Secretary of State for Transport for a Development Consent Order.

The Application is for the proposed M60/M62/M66 Simister Island Interchange scheme at the M60 junction 18, three miles south of Bury.

The scheme's main proposals in summary are:

- Improvements to the M60 junction including a new loop structure to provide a free-flow link road between the M60 eastbound to the M60 southbound and also widening to five lanes of the M60 between junctions 17 and 18 including a hard shoulder in both directions.
- In addition, any necessary rights and powers will be sought to ensure delivery of the scheme, including compulsory acquisition.

The scheme is an Environmental Impact Assessment development (EIA development), as defined by The Infrastructure Planning (Environmental Impact Assessment) Regulations 2017. An Environmental Statement will be submitted as part of the Application and a Preliminary Environmental Information Report (PEIR) forms part of the consultation material.

Consultation on the proposals will take place from **15 February 2023 to 28 March 2023**. Copies of the consultation materials – including brochure, response form, plans and maps showing the nature and location of the proposed development and the PEIR and non-technical summary will be available for inspection free of charge from **15 February 2023 to 28 March 2023** at the following deposit point locations and times:

- Bury Library**, Manchester Road, Bury, BL9 0DG  
Tuesday, Wednesday and Friday, 10am until 4:30pm  
Thursday, 12:30pm until 7pm  
Saturday, 9:30am until 1pm
- Prestwich Library**, Longfield Centre, Prestwich, Manchester, M25 1AY  
Tuesday, Wednesday and Friday, 10am until 4:30pm  
Thursday, 12:30pm until 7pm  
Sunday, 9:30am until 1pm
- Radcliffe Library**, Stand Lane, Radcliffe, Manchester, M26 1WR  
Tuesday, Wednesday and Friday, 10am until 4:30pm  
Thursday, 12:30pm until 7pm  
Saturday, 9:30am until 1pm

A copy of the brochure and response form only can be collected at the following deposit point locations and times:

- Bury Town Hall**, Knowsley Street, Bury, BL9 0SW  
Monday-Friday, 8:45am until 5pm
- Radcliffe Leisure Centre**, Spring Lane, Radcliffe, Manchester M26 2SZ  
Monday-Friday, 6:30am until 10pm  
Saturday, 8am until 6pm  
Sunday, 8am until 4pm
- Berrys of Unsworth**, 73 Parr Lane, Bury, BL9 8JR  
Monday-Friday, 8am until 4pm  
Saturday, 8am until 2pm

Copies of the consultation materials will also be available online free of charge from 15 February 2023 at [www.nationalhighways.co.uk/M60-Simister-Island](http://www.nationalhighways.co.uk/M60-Simister-Island).

Copies of the consultation materials may be requested during the consultation period from National Highways using the email address, postal address or telephone number provided below:

- By phone: 0300 123 5000
- By email: [M60J18SimisterIslandInterchange@nationalhighways.co.uk](mailto:M60J18SimisterIslandInterchange@nationalhighways.co.uk)
- By post: FREEPOST M60 J18 SIMISTER ISLAND

A paper copy of the consultation documents can be supplied, but there will be a reasonable charge to cover the cost of printing and postage up to a charge of £500.

Any person may comment on the proposals and responses must be received between **15 February 2023 and 28 March 2023**. A consultation feedback form is available as part of the consultation materials. When providing your response, please include your postcode. Please also confirm the nature of your interest in the scheme. Please supply any response to:

- By phone: 0300 123 5000
- By email: [M60J18SimisterIslandInterchange@nationalhighways.co.uk](mailto:M60J18SimisterIslandInterchange@nationalhighways.co.uk)
- By post: FREEPOST M60 J18 SIMISTER ISLAND

**Responses must be received no later than 11:59pm on Tuesday 28 March**

National Highways will consider and have regard to all responses when developing the Application for a Development Consent Order once consultation has closed. Responses will form the basis of a Consultation Report that will be one of the factors taken into consideration by the Secretary of State when deciding whether the Application can be accepted for examination. Therefore, in providing any comment, it should be borne in mind that the substance of it may be communicated to others as part of the Consultation Report.

If you would like further information about this notice, the consultation or the scheme, please contact the project team by using one of the contact methods provided above.

Nicola Eastwell, National Highways, [15 February 2023]

## TRAFFIC & Roads



M60/M62/M66 SIMISTER ISLAND INTERCHANGE  
SECTION 47 PLANNING ACT 2008 (AS AMENDED)  
NOTICE PUBLICISING A STATEMENT OF COMMUNITY CONSULTATION

National Highways is planning improvements to the M60 junction 18 Simister Island Interchange. This includes a new loop structure to provide a free-flow link road between the M60 eastbound to the M60 southbound, widening the M60 to five lanes between junctions 17 and 18, and installing a new hard shoulder in both directions.

We intend to make an application to the Planning Inspectorate under section 37 of the Planning Act 2008 (as amended) for a development consent order to authorise construction of the scheme.

Before making our application, we must produce a document called the Statement of Community Consultation setting out how we will consult the local community about our proposals. We also must make this statement available for inspection by the public and publish this notice stating where and when the statement can be inspected. We then must carry out consultation in accordance with the statement.

This notice contains a summary of the consultation details. However, full details of the consultation can be found in the Statement of Community Consultation. This can be viewed online, along with our consultation materials, at [www.nationalhighways.co.uk/M60-Simister-Island](http://www.nationalhighways.co.uk/M60-Simister-Island) or at the following deposit point locations during our consultation period from 15 February to March 28 2023.

Please note, consultation materials will be available from the start of the consultation on the website and at deposit locations, not in advance.

### Deposit locations

**Brochure, response form, Preliminary Environmental Information Report, non-technical summary:**

**Bury Library**  
Manchester Road, Bury, BL9 0DG  
Tuesday, Wednesday and Friday, 10am until 4:30pm  
Thursday, 12:30pm until 7pm  
Saturday, 9:30am until 1pm

**Prestwich Library**  
Longfield Centre, Prestwich, Manchester, M25 1AY  
Tuesday, Wednesday and Friday, 10am until 4:30pm  
Thursday, 12:30pm until 7pm  
Sunday, 9:30am until 1pm

**Radcliffe Library**  
Stand Lane, Radcliffe, Manchester, M26 1WR  
Tuesday, Wednesday and Friday, 10am until 4:30pm  
Thursday, 12:30pm until 7pm  
Saturday, 9:30am until 1pm

### Brochure and response form only:

**Bury Town Hall** Knowsley Street, Bury, BL9 0SW  
Monday-Friday, 8:45am until 5pm

**Radcliffe Leisure Centre**  
Spring Lane, Radcliffe, Manchester M26 2SZ  
Monday-Friday, 6:30am until 10pm  
Saturday, 8am until 6pm  
Sunday, 8am until 4pm

### Berrys of Unsworth

73 Parr Lane, Bury, BL9 8JR  
Monday-Friday, 8am until 4pm  
Saturday, 8am until 2pm

In addition to viewing the consultation material, you can also speak with the project team and share your views at our consultation events. Consultation events will be held at the following venues during the consultation period:

### Public consultation events

**Parrenthorn High School**, Heywood Road, Prestwich, Greater Manchester, M25 2BW  
Tuesday 21 February 2023  
11am to 7pm

**Our Lady of Grace Hall**, 11 Fairfax Road, Prestwich, Manchester, M25 1AS  
Saturday 11 March 2023  
10am to 4pm

**Unsworth Cricket Club**, The Pavilion, 32 Pole Lane, Bury, BL9 8QL  
Monday 20 March 2023  
12pm to 8pm

### Telephone consultation events

Saturday 4 March 2023, 11am to 4pm  
Tuesday 7 March 2023, 11am to 7pm  
Thursday 23 March 2023, 11am to 7pm

### Public online webinars

Thursday 23 February 2023, 1pm to 3pm  
Wednesday 15 March 2023, 5pm to 7pm

The scheme is an Environmental Impact Assessment development, which means a Preliminary Environmental Information Report has been produced (to describe the environmental effects of the scheme) and is being consulted on alongside the other consultation documents. It also means that an Environmental Statement will be produced and submitted with the application in due course.

### Contact the team on:

Email: [M60J18SimisterIslandInterchange@nationalhighways.co.uk](mailto:M60J18SimisterIslandInterchange@nationalhighways.co.uk)  
Write: FREEPOST M60 J18 SIMISTER ISLAND  
Telephone: 0300 123 5000, open 24/7

## TRAFFIC & Roads

### BURY COUNCIL



ROAD TRAFFIC REGULATION ACT 1984, SECTION 14(1)  
THE METROPOLITAN BOROUGH OF BURY  
(OPENSHAW FOLD RD, BURY)  
TEMPORARY CLOSURE ORDER 2023

**NOTICE IS HEREBY GIVEN** that the Council of the Metropolitan Borough of Bury have made an Order under Section 14(1) of the Road Traffic Regulation Act 1984 and of all other enabling powers, the effect of which will be to prohibit vehicles from proceeding along:-

Openshaw Fold Rd at its junction with Warth Rd

The reason for the proposed order is to facilitate water main replacement works.

There is no alternative route. However access will be maintained when it is possible to do so

The Order comes into operation on Monday 06 February 2023 and shall remain in force for a period of up to 3 months, although the anticipated duration of the works is 2 weeks.

Dated 02 February 2023

Council Solicitor

THE METROPOLITAN BOROUGH OF BURY (RIPON DRIVE AREA, WHITEFIELD) (PROHIBITION OF WAITING) ORDER 2023

**NOTICE IS HEREBY GIVEN** that Bury Metropolitan Borough has made the above named Order under the Road Traffic Regulation Act 1984 as follows:-

**NO WAITING AT ANY TIME**

**RIPON DRIVE AREA**

Ripon Ave, Whitefield-

Both sides, from the northerly kerbline of Rufford Dr for a distance of 10m in a northerly direction

West side, from a point 10m south of the southerly kerbline of Malton Ave to a point 10m north of the northerly kerbline of Malton Ave

West side, from a point 10m south of the southerly kerbline of Heathfield Rd to a point 10m north of the northerly kerbline of Heathfield Rd

South east side, from a point 10m southwest of the south westerly kerbline of Ripon Ct to a point 10m northeast of the north easterly kerbline of Ripon Ct

Both sides, from the westerly kerbline of Sandown Rd for a distance of 10m in a westerly direction

Rufford Dr, Whitefield - North side from a point 10m west of the westerly kerbline of Ripon Ave to a point 10m east of the easterly kerbline of Ripon Ave

Malton Ave, Whitefield - Both sides from the westerly kerbline of Ripon Ave for a distance of 10m in a westerly direction

Heathfield Rd, Whitefield - Both sides from the north westerly kerbline of Ripon Ave for a distance of 10m in a north westerly direction

Ripon Ct, Whitefield - Both sides from the south easterly kerbline of Ripon Ave for a distance of 10m in a south easterly direction

Sandown Rd, Whitefield - West side from a point 10m south of the southerly kerbline of Ripon Ave to a point 10m north of the northerly kerbline of Ripon Ave

A copy of the Order (including the exemptions contained in it) which comes into operation on 02/02/2023 and a statement of the Council's reasons for making the Order may be inspected at the Town Hall, Knowsley St, Bury during normal office hours.

If you wish to question the validity of the Order or any provision contained in it on the grounds that it is not within the powers conferred by the Road Traffic Regulation Act 1984, or on the grounds that any requirement of that Act, or any instrument made under it has not been complied with in relation to the Order, you may within 6 weeks of 02/02/23 apply to the High Court for that purpose.

Dated 02/02/23

Council Solicitor

**TOWN HALL, BURY, LANCASHIRE BL9 0SW**

**Tel: 0161-253-5000**

LOCALIQ

Support local traders.



Support local businesses, they've missed YOU!

t: 01925 596444

e: [Salesnorthwest-northwales@localiq.co.uk](mailto:Salesnorthwest-northwales@localiq.co.uk)

Need a reliable electrician?

Visit our local website and click on 'Local Listings'.

LOCALIQ

Let us get your leaky roof fixed.

Visit our local website and click on 'Local Listings'.

LOCALIQ

---

## **O.7 Bury Times Section 47 and 48 notice 9 Feb 23**



# HIGHWAYS AD BOOKING

Date: 09/02/2023

Penna Ref: 734316000001

GPC Code: GPC/00186891

Publication: Bury Times

Thursday, February 9, 2023

59

## TRAFFIC & Roads



### M60/M62/M66 SIMISTER ISLAND INTERCHANGE SECTION 47 PLANNING ACT 2008 (AS AMENDED) NOTICE PUBLICISING A STATEMENT OF COMMUNITY CONSULTATION

National Highways is planning improvements to the M60 junction 18 Simister Island Interchange. This includes a new loop structure to provide a free-flow link road between the M60 eastbound to the M60 southbound, widening the M60 to five lanes between junctions 17 and 18, and installing a new hard shoulder in both directions.

We intend to make an application to the Planning Inspectorate under section 37 of the Planning Act 2008 (as amended) for a development consent order to authorise construction of the scheme.

Before making our application, we must produce a document called the Statement of Community Consultation setting out how we will consult the local community about our proposals. We also must make this statement available for inspection by the public and publish this notice stating where and when the statement can be inspected. We then must carry out consultation in accordance with the statement.

This notice contains a summary of the consultation details. However, full details of the consultation can be found in the Statement of Community Consultation. This can be viewed online, along with our consultation materials, at [www.nationalhighways.co.uk/M60-Simister-Island](http://www.nationalhighways.co.uk/M60-Simister-Island) or at the following deposit point locations during our consultation period from 15 February to March 28 2023.

Please note, consultation materials will be available from the start of the consultation on the website and at deposit locations, not in advance.

**Deposit locations**  
**Brochure, response form, Preliminary Environmental Information Report, non-technical summary:**

**Bury Library**  
Manchester Road, Bury, BL9 0DG  
Tuesday, Wednesday and Friday, 10am until 4:30pm  
Thursday, 12:30pm until 7pm  
Saturday, 9:30am until 1pm

**Prestwich Library**  
Longfield Centre, Prestwich, Manchester, M25 1AY  
Tuesday, Wednesday and Friday, 10am until 4:30pm  
Thursday, 12:30pm until 7pm  
Sunday, 9:30am until 1pm

**Radcliffe Library**  
Stand Lane, Radcliffe, Manchester, M26 1WR  
Tuesday, Wednesday and Friday, 10am until 4:30pm  
Thursday, 12:30pm until 7pm  
Saturday, 9:30am until 1pm

**Brochure and response form only:**  
**Bury Town Hall** Knowsley Street, Bury, BL9 0SW  
Monday-Friday, 8:45am until 5pm

**Radcliffe Leisure Centre**  
Spring Lane, Radcliffe, Manchester M26 2SZ  
Monday-Friday, 6:30am until 10pm  
Saturday, 8am until 6pm  
Sunday, 8am until 4pm

**Berrys of Unsworth**  
73 Parr Lane, Bury, BL9 8JR  
Monday-Friday, 8am until 4pm  
Saturday, 8am until 2pm

In addition to viewing the consultation material, you can also speak with the project team and share your views at our consultation events. Consultation events will be held at the following venues during the consultation period:

**Public consultation events**  
**Parrenthorn High School**, Heywood Road, Prestwich, Greater Manchester, M25 2BW  
Tuesday 21 February 2023  
11am to 7pm

**Our Lady of Grace Hall**, 11 Fairfax Road, Prestwich, Manchester, M25 1AS  
Saturday 11 March 2023  
10am to 4pm

**Unsworth Cricket Club**, The Pavilion, 32 Pole Lane, Bury, BL9 8QL  
Monday 20 March 2023  
12pm to 8pm

**Telephone consultation events**  
Saturday 4 March 2023, 11am to 4pm  
Tuesday 7 March 2023, 11am to 7pm  
Thursday 23 March 2023, 11am to 7pm

**Public online webinars**  
Thursday 23 February 2023, 1pm to 3pm  
Wednesday 15 March 2023, 5pm to 7pm

The scheme is an Environmental Impact Assessment development, which means a Preliminary Environmental Information Report has been produced (to describe the environmental effects of the scheme) and is being consulted on alongside the other consultation documents. It also means that an Environmental Statement will be produced and submitted with the application in due course.

**Contact the team on:**  
**Email:** [M60J18SimisterIslandInterchange@nationalhighways.co.uk](mailto:M60J18SimisterIslandInterchange@nationalhighways.co.uk)  
**Write:** FREEPOST M60 J18 SIMISTER ISLAND  
**Telephone:** 0300 123 5000, open 24/7

## TRAFFIC & Roads



### Section 48 Planning Act 2008 (as amended) Regulation 4 of The Infrastructure Planning (Applications: Prescribed Forms and Procedure) Regulations 2009 M60/M62/M66 Simister Island Interchange Notice Publicising a Proposed Application for a Development Consent Order

NATIONAL HIGHWAYS COMPANY LIMITED of Bridge House, 1 Walnut Tree Close, Guildford, GU1 4LZ ('the Applicant') proposes to make an application ('the Application') under Section 37 of the Planning Act 2008 (as amended) to the Secretary of State for Transport for a Development Consent Order.

The Application is for the proposed M60/M62/M66 Simister Island Interchange scheme at the M60 junction 18, three miles south of Bury. The scheme's main proposals in summary are:

- Improvements to the M60 junction including a new loop structure to provide a free-flow link road between the M60 eastbound to the M60 southbound and also widening to five lanes of the M60 between junctions 17 and 18 including a hard shoulder in both directions.
- In addition, any necessary rights and powers will be sought to ensure delivery of the scheme, including compulsory acquisition.

The scheme is an Environmental Impact Assessment development ('EIA development'), as defined by The Infrastructure Planning (Environmental Impact Assessment) Regulations 2017. An Environmental Statement will be submitted as part of the Application and a Preliminary Environmental Information Report ('PEIR') forms part of the consultation material.

Consultation on the proposals will take place from **15 February 2023 to 28 March 2023**. Copies of the consultation materials – including brochure, response form, plans and maps showing the nature and location of the proposed development and the PEIR and non-technical summary will be available for inspection free of charge from **15 February 2023 to 28 March 2023** at the following deposit point locations and times:

• **Bury Library**, Manchester Road, Bury, BL9 0DG  
Tuesday, Wednesday and Friday, 10am until 4:30pm  
Thursday, 12:30pm until 7pm  
Saturday, 9:30am until 1pm

• **Prestwich Library**, Longfield Centre, Prestwich, Manchester, M25 1AY  
Tuesday, Wednesday and Friday, 10am until 4:30pm  
Thursday, 12:30pm until 7pm  
Sunday, 9:30am until 1pm

• **Radcliffe Library**, Stand Lane, Radcliffe, Manchester, M26 1WR  
Tuesday, Wednesday and Friday, 10am until 4:30pm  
Thursday, 12:30pm until 7pm  
Saturday, 9:30am until 1pm

A copy of the brochure and response form only can be collected at the following deposit point locations and times:

• **Bury Town Hall**, Knowsley Street, Bury, BL9 0SW  
Monday-Friday, 8:45am until 5pm

• **Radcliffe Leisure Centre**, Spring Lane, Radcliffe, Manchester M26 2SZ  
Monday-Friday, 6:30am until 10pm  
Saturday, 8am until 6pm  
Sunday, 8am until 4pm

• **Berrys of Unsworth**, 73 Parr Lane, Bury, BL9 8JR  
Monday-Friday, 8am until 4pm  
Saturday, 8am until 2pm

Copies of the consultation materials will also be available online free of charge from 15 February 2023 at [www.nationalhighways.co.uk/M60-Simister-Island](http://www.nationalhighways.co.uk/M60-Simister-Island).

Copies of the consultation materials may be requested during the consultation period from National Highways using the email address, postal address or telephone number provided below:

- By phone: 0300 123 5000
- By email: [M60J18SimisterIslandInterchange@nationalhighways.co.uk](mailto:M60J18SimisterIslandInterchange@nationalhighways.co.uk)
- By post: FREEPOST M60 J18 SIMISTER ISLAND

A paper copy of the consultation documents can be supplied, but there will be a reasonable charge to cover the cost of printing and postage up to a charge of £500.

Any person may comment on the proposals and responses must be received between **15 February 2023 and 28 March 2023**. A consultation feedback form is available as part of the consultation materials. When providing your response, please include your postcode. Please also confirm the nature of your interest in the scheme. Please supply any response to:

- By phone: 0300 123 5000
- By email: [M60J18SimisterIslandInterchange@nationalhighways.co.uk](mailto:M60J18SimisterIslandInterchange@nationalhighways.co.uk)
- By post: FREEPOST M60 J18 SIMISTER ISLAND

**Responses must be received no later than 11:59pm on Tuesday 28 March.**

National Highways will consider and have regard to all responses when developing the Application for a Development Consent Order once consultation has closed. Responses will form the basis of a Consultation Report that will be one of the factors taken into consideration by the Secretary of State when deciding whether the Application can be accepted for examination. Therefore, in providing any comment, it should be borne in mind that the substance of it may be communicated to others as part of the Consultation Report.

If you would like further information about this notice, the consultation or the scheme, please contact the project team by using one of the contact methods provided above.

**Nicola Eastwell**, National Highways, [15 February 2023]

## ALCOHOL & Licensing

### APPLICATION FOR A PREMISES LICENCE LICENSING ACT 2003

Notice is hereby given that: Mr. Mathivathanarajah Kandasamy Have applied to Bury Council for a Premises Licence for: 53, Dorset Drive BL9 9DN the sale / supply of alcohol between the following hours to allow Monday 7.00am - 10.00pm Tuesday 7.00am - 10.00pm Wednesday 7.00am - 10.00pm Thursday 7.00am - 10.00pm Friday 7.00am - 10.00pm Saturday 7.00am - 10.00pm Sunday 7.00am - 10.00pm Bank Holidays 7.00am - 10.00pm. Any persons having observations on this application should submit them in writing no later than: 06 March 2023 to: The Licensing Unit Manager, Level 2, 3 Knowsley Place, Duke Street, Bury, BL9 0EJ or by email to: [licensing@bury.gov.uk](mailto:licensing@bury.gov.uk). The full application may be viewed at the above offices between 10am - 4pm Mon - Fri or by going to the councils licensing register at [## GOODS Vehicle Licensing](https://licensing.bury.gov.uk/PaforLaipaLIVE/1/WcaHomeIT IS AN OFFENCE, knowingly or recklessly to make a false statement in connection with an application and the maximum fine for which a person is liable on summary conviction for the offence.</a></p></div><div data-bbox=)

### Goods Vehicle Operator's Licence

Adrian Pendlebury trading as A & E Haulage Ltd of 18 Carlisle Street, Bromley Cross, Bolton, BL7 9JF is applying for a licence to use Unit 9, The Mount, Heap Brow, Bury, BL9 7JW as an operating centre for 2 goods vehicles and 2 trailers.

Owners or occupiers of land (including buildings) near the operating centre(s) who believe that their use or enjoyment of that land would be affected, should make written representations to the Traffic Commissioner at Hillcrest House, 386 Harehills Lane, Leeds LS9 6NF, stating their reasons, within 21 days of this notice. Representatives must at the same time send a copy of their representations to the applicant at the address given at the top of this notice. A guide to making representations is available from the Traffic Commissioner's Office.

## PLANNING

### BURY COUNCIL



### SECTION 67 AND 73 OF THE PLANNING (LISTED BUILDINGS AND CONSERVATION AREAS) ACT 1990

**GIVE NOTICE THAT** a planning application has been received in respect of the following:-

#### Planning Application affecting Summarseat Conservation Area

Location: 120 Railway Street, Summarseat, Ramsbottom, Bury, BL9 5QD  
Proposal: Build up walls of existing single storey rear extension with replacement flat roof with glass lantern; Alterations to windows/doors and new window opening to side elevation and Dormer and new rooflight at rear

Applicant: Lucia Cronin  
Application Number: 69252

Anyone who wishes to make representations about the above application(s) should comment via the website using the online neighbour representations section or write to Development Management 3 Knowsley Place, Duke Street, Bury BL9 0EJ within 21 days of this notice.

### ARTICLE 13, THE TOWN AND COUNTRY PLANNING (DEVELOPMENT MANAGEMENT PROCEDURE) (ENGLAND) ORDER 2015 NOTICE OF APPLICATION FOR PLANNING PERMISSION

**GIVE NOTICE THAT** a planning application has been received in respect of the following:-

#### Development Affecting Right of Way

Location: Hillcrest, Philips Park Road West, Whitefield, Manchester, M45 7TW  
Proposal: Change of use of existing residential dwelling (Class C3) to children's care home accommodating 4 no. children (Class C2)

Applicant: Helpful Investments Ltd  
Application Number: 69253

Anyone who wishes to make representations about the above application(s) should comment via the website using the online neighbour representations section or write to the Development Management 3 Knowsley Place, Duke Street, Bury BL9 0EJ within 14 days of this notice.

The Council welcomes comments on planning applications and anyone may therefore view electronically copies of:

- the application forms
- the plans
- and any other documents submitted with them on the website at [www.bury.gov.uk/e-planning](http://www.bury.gov.uk/e-planning), at a local library or at the Town Hall, Knowsley Street, Bury, BL9 0SW during normal opening hours.

If the application you are interested in is for an extension or alteration to a domestic dwelling, this may be your only opportunity to comment.

Dated 9th February 2023

Paul Lakin  
Director of Regeneration and Capital Growth

Grow your business with a marketing partner with the intelligence and technology to get proven results.

LOCALIQ  
Digital Marketing Simplified.

[localiq.co.uk](http://localiq.co.uk)

Need help with your garden?

Visit our local website and click on 'Local Listings'.

LOCALIQ

Let us get your leaky roof fixed.

Visit our local website and click on 'Local Listings'.

LOCALIQ